INFRARED FLASH CURE
REDFLASH

High wattage and coil density heater, for greater heater surface consistency.

With the Vastex cooling fan and air curtain, Vastex flashes can be set closer to the work which increases efficiency and productivity.

REDFLASH
18” sq Shown

Digital percentage timer control allows for repeatable adjustments from 0-100%.

REDFLASH
18” x 24” Shown

CE CERTIFIED
BY CERTIFICATION EXPERTS THE NETHERLANDS

	RD-18-120	RD-18-240	RD-18-240-HO	RD-1824-240
Heater Size	18” x 18” (46 x 46cm)	18” x 18” (46 x 46cm)	18” x 18” (46 x 46cm)	18” x 24” (46 x 61cm)
Power (Wattage)	1,950w @ 120v	2,600w @ 240v	3,500w @ 240v	3,500w @ 240v
Power Plug	NEMA 5-20P**	NEMA 6-15P**	NEMA 6-20P**	NEMA 6-20P**

Features

POWERFUL	*1950, 2600, or H.O. 3500 Watt heater (3500 standard*
USER FRIENDLY	*1824)*
CONVENIENT	*Diagnostic pilot lights & digital heat control*
EFFICIENT	*Heavy duty side handles & locking casters*
FAST	*High wattage and high heater density*
UNIQUE	*Flashes plastisol in as little as 4sec*
THIN PROFILE	*Head leveler, cooling fan and air curtains.*
	Ultra slim 2.75” (7 cm) height head

Options

- AutoFlash
- Rotary Table

RedFlash_0726

MADE IN U.S.A.

VASTEX

** Domestic plugs listed. International cords available.

INFRARED FLASH CURE ACCESSORIES

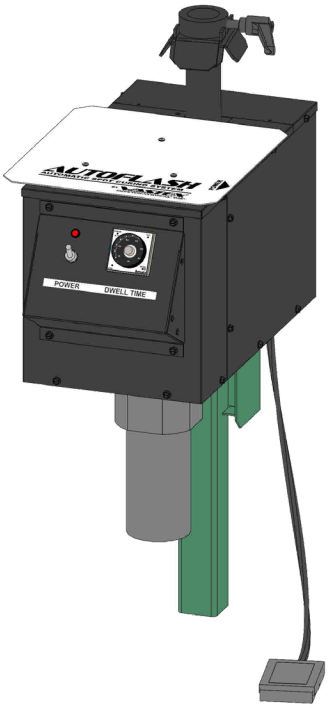

AUTOFLASH

FEATURES

- Adjustable dwell timer
- Selectable clockwise or counterclockwise rotation
- Smooth start and stop with eccentric arm drive
- Foot pedal actuator on 7 foot cord

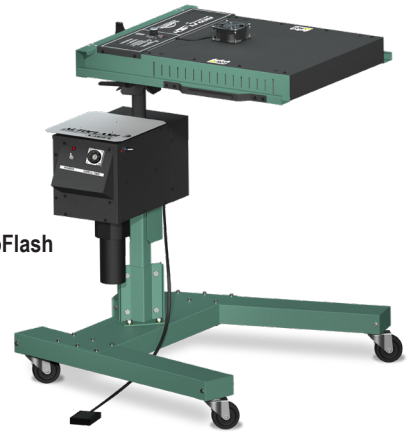

RedFlash shown with AutoFlash and SHHD Stand

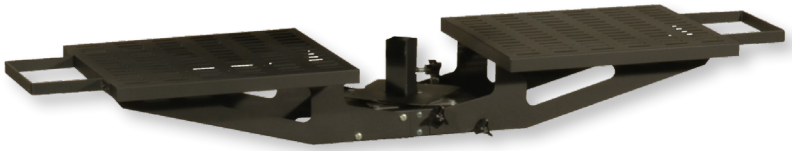

ROTARY TABLE

FEATURES

- Easily mounts to standard and SHHD stands
- Rotates under flash head to cure shirts
- Two sizes available for use with 18” sq and 18” x 24” flash

F-100 shown with Rotary Table

SHHD-STAND

FEATURES

- Super heavy duty stand to hold added weight
- Ideal for use with AutoFlash or heavier AirFlash
- Offset legs allow for stand to fit mostly under press

Flash Accessories_0923

MADE IN U.S.A.

VASTEX

Flash Cure Units

Technical Specifications

CE	F-100	REDFLASH			AIR-FLASH	
Models	F-100	RD-18-120	RD-18-240	RD-1824-240	RAD-18	RAD-1824
Heater Warranty	5 Year	5 Year	5 Year	5 Year	5 Year	5 Year
Defect Warranty	2 Year	2 Year	2 Year	2 Year	2 Year	2 Year
Heater Size	16” x 16” (41 x 41 cm)	18" x 18" (46 x 46 cm)	18" x 18" (46 x 46 cm)	18" x 24" (46 x 61 cm)	18" x 18" (46 x 46 cm)	18" x 24" (46 x 61 cm)
Controls	On/Off Switch	Digital percentage timer	Digital percentage timer	Digital percentage timer	Digital percentage timer	Digital percentage timer
Unit Warm Up Time	15 min. (120V) or 10 min. (240V)	12 min.	6 min.	12 min.	6–10 min	6-10 min
Heater Wattage	1625 Watt Heater	1950 Watt Heater	2600 or 3500 Watt Heater	3500 Watt Heater	3500 Watt Heater	4300 Watt Heater
Electrical Specs* / included plug (Some models require a dedicated line. 50/60 HZ for all units.)	120V/12A/1625W NEMA 5-15P 240V/6.5A/1625W NEMA 6-15-P	120V/15.6A/1950W NEMA 5-20P	240V/12A/2600W NEMA 6-15P 240V/16A/3500W NEMA 6-20P	240V/16A/3500W/ NEMA 6-20P Plug	240V/16A/3500W NEMA 6-20P	240V/22A/4300W/ NEMA 6-30LP (plug optional)
Electrical Specs - AutoFlash / included plug	110-125V/1A/NEMA 5-15P 220-240V/1A/NEMA 6-15P					

Shipping Weights and Dimensions

	Weight**	Dimensions**
F-100 (Head and Stand)	39 lbs (18 kg)	23” x 28” x 9” (58 x 71 x 22.9 cm)
RD-18-(120 or 240) (Head Only)	35 lbs (16 kg)	26" x 29" x 7" (66 x 74 x 18 cm)
RD-1824-(120 or 240) (Head Only)	43 lbs (19.5 kg)	26" x 35" x 8" (66 x 90 x 20 cm)
RAD-18-HO (Head Only)	64 lbs (29 kg)	29” x 26” x 15” (74 x 66 x 38 cm)
RAD-1824 (Head Only)	74 lbs (35.5 kg)	35” x 29” x 15” (89 x 74 x 38 cm)
AF-120/AF-240 AutoFlash kit	51 lbs (25 kg)	31" x 22" x 14" (79 x 56 x 36 cm)
SH-STAND-WS Standard Stand for Manual Flash	22 lbs (10 kg)	37" x 7" x 3" (94 x 18 x 8 cm)
SHHD-STAND-M Heavy Duty Stand for Manual Flash	42 lbs (19kg)	30” x 14” x 7” (76 x 35.5 x 18 cm)
SH-LEGS-AF Standard Stand for AutoFlash	15 lbs (7 kg)	37" x 7" x 3" (94 x 18 x 8 cm)
SHHD-STAND Heavy Duty Stand for AutoFlash	39 lbs (18 kg)	30” x 15” x 11” (76 x 38 x 28 cm)

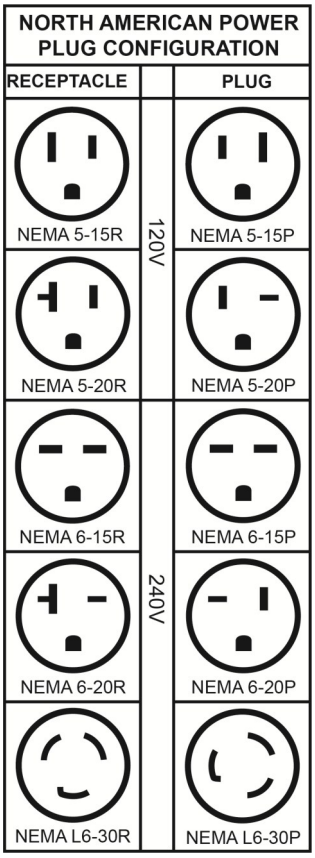

1 in = 2.54 cm
1 lb = 0.454 kg

*If extension cord is required, consult a licensed electrician.
**All shipping weights and dimensions are for continental US shipping only. Call for other shipping specifications.

All_Flash_Tech_Sheet_0726